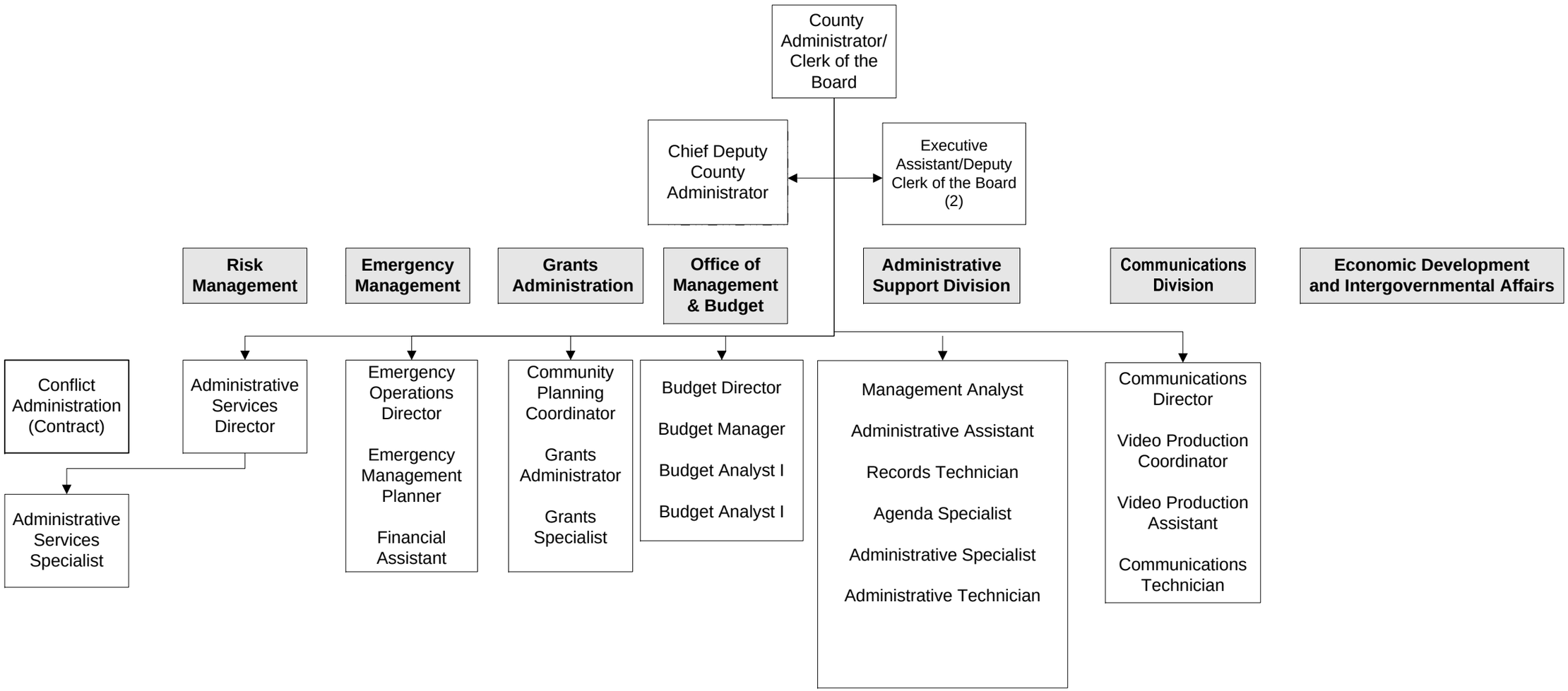YUMA COUNTY ADMINISTRATION